

THIS DWELLING HOUSE IS DESIGNED TO BE BUILT WITH WOOD FRAMING, INTERIOR LINED WITH MATCHBOARD, EXTERIOR OF CORRUGATED IRON, WHERE BRICKS AND LIME ARE CHEAP, & TIME IS UNIMPORTANT IT CAN BE BUILT WITH BRICK WALLS & PLASTERED AT APPROXIMATELY THE SAME COST. THE CONTRACTORS UNDERTAKE TO COMPLETE THESE BUILDINGS FIT FOR OCCUPATION WITHIN 4 WEEKS OF RECEIVING ORDERS.

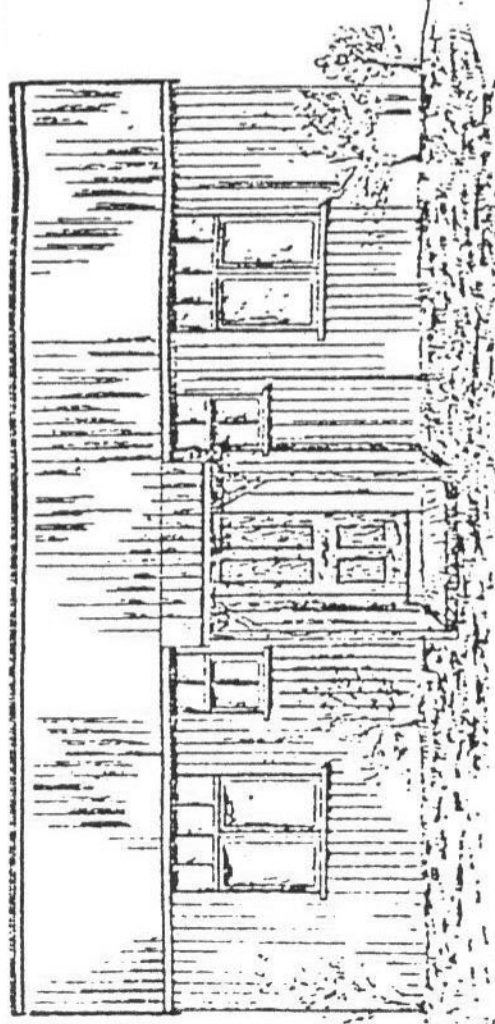

— ELEVATION —

THIS BUILDING IS VERY SUITABLE FOR CLUB HOUSES FOR CYCLISTS, CRICKETERS OR OTHERS, IN WHICH CASE ROOM D MIGHT BE FITTED WITH BATH & C. ROOM. SUITED AS GENERAL CLUB ROOM. C FOR COMMITTEES, THE OTHER ROOMS FOR CLUB PURPOSES OR FOR CRAFTSMEN'S USE.

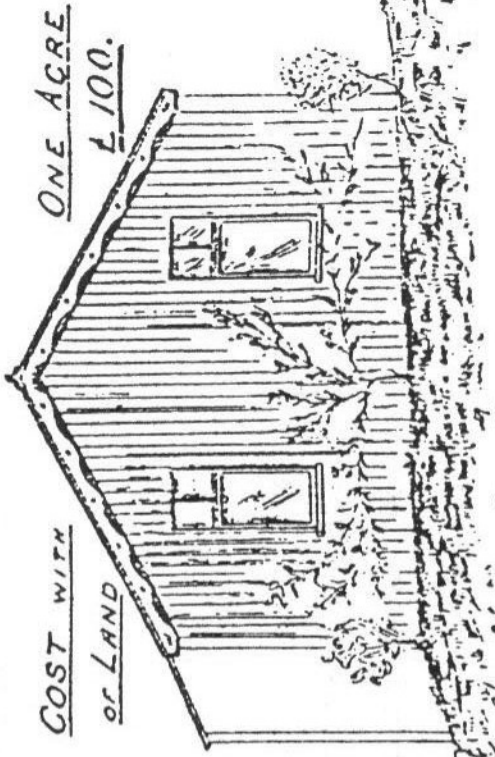

— END ELEVATION —

COST WITH
OF LAND
£100.

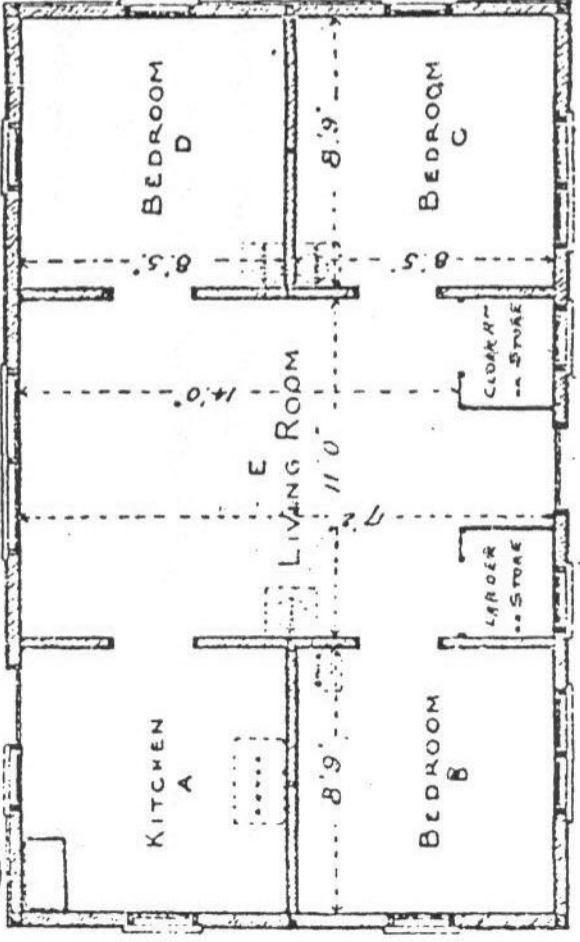
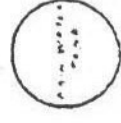

— Burt & Vick —
— Poole Durgut —

CONTRACTORS AND BUILDERS, 11, MARK LANE, LONDON, E.C. 3.

N.B. A BELL BOTTOM CORRUGATED IRON WITH LEAD OVER CAN BE SUPPLIED BY PAUL JOY & SONS AT A SPECIAL PRICE. A FLOOR BELOW CORRUGATED IRON WITH LEAD OVER WOULD COST ABOUT 25%. BEDROOMS WITH SHIPING IS REQUIRED. CIRCULAR BRICK WATER TANK CAPACITY 500 GALLONS WITH DRAW OFF PIPE TO BE FILLED IN PLACE & 4.11.0. KITCHEN SINK FITTED IN ANY POSITION FROM 15/6. FELTING UNDER IRON TO WALLS & ROOF 50/6. A VERANDAH 8 FEET WIDE WITH BOARD FLOOR & BRICK PAVING IN FRONT COVERED WITH IRON COULD BE ADDED FOR A FURTHER CHARGE OF £10.